

19

CONN

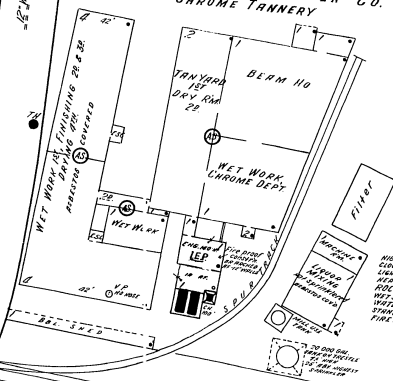

E. CUMMINGS LEATHER CO.
CHROME TANNERY



NIGHT WATCHMAN - FOR MARKED
CHECK IN-OUTTING NUMBER:
LIGHT SYSTEM - FOR PAINT &
ROCKETS - FOR LIGHTS &
WET SYSTEM - FOR LEATHERS
WATER & TO BE USED FOR
STANDARD LEATHERS - CHECK
FOR EXHAUSTERS BUILT

15

FOWLE

WOBURN GAS LIGHT CO.

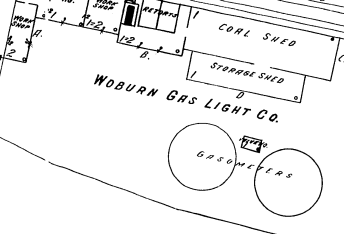

AMERICAN HIDE & LEATHER CO. FACTORY

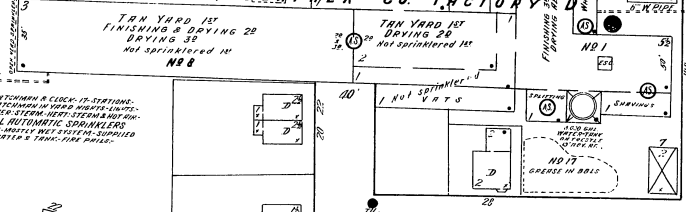

NIGHT WATCHMAN & CHECK IN-OUT STATIONS.
EXTERIOR WATCHMAN IN WORK AREA LIGHTS -
GAS - POWER SYSTEM - LEAD STEPS & NOT FOR
QUINCELL AUTOMATIC SPRINKLERS -
AS SHOWN - WET SYSTEM - SUPPLIED
BEFORE WATER - TANK-FIRE PAILS.

JOHN

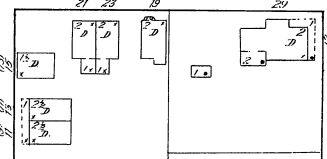

97
(29 1/2)

JOHN

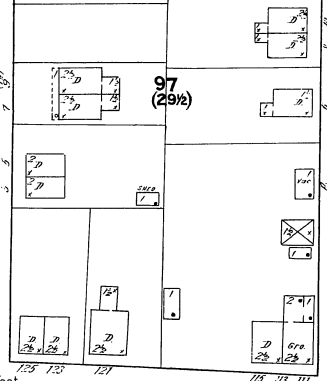

24

RICHARDSON

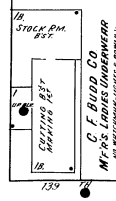

MAIN

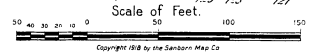

17

Map Divided
1 JUL 1955